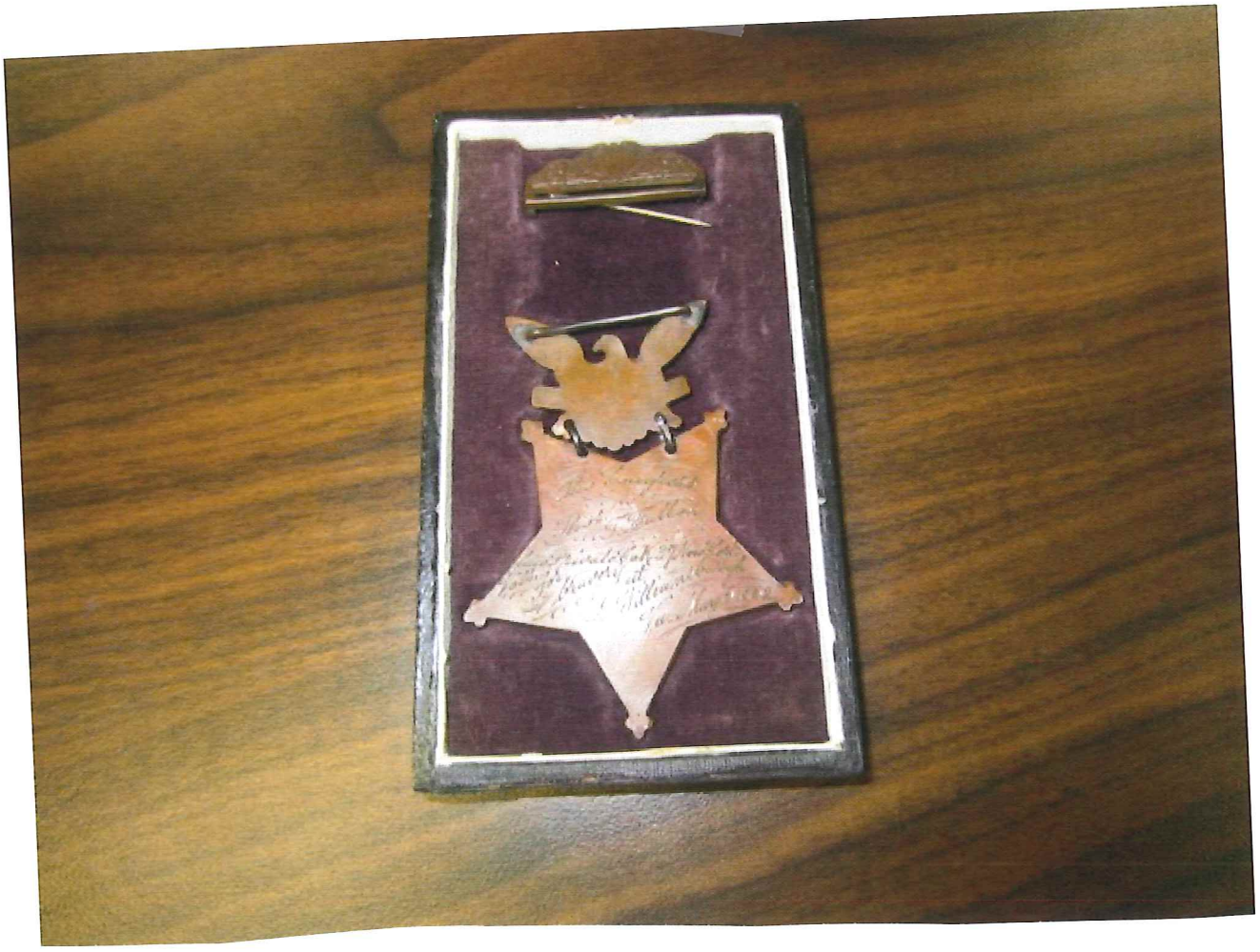

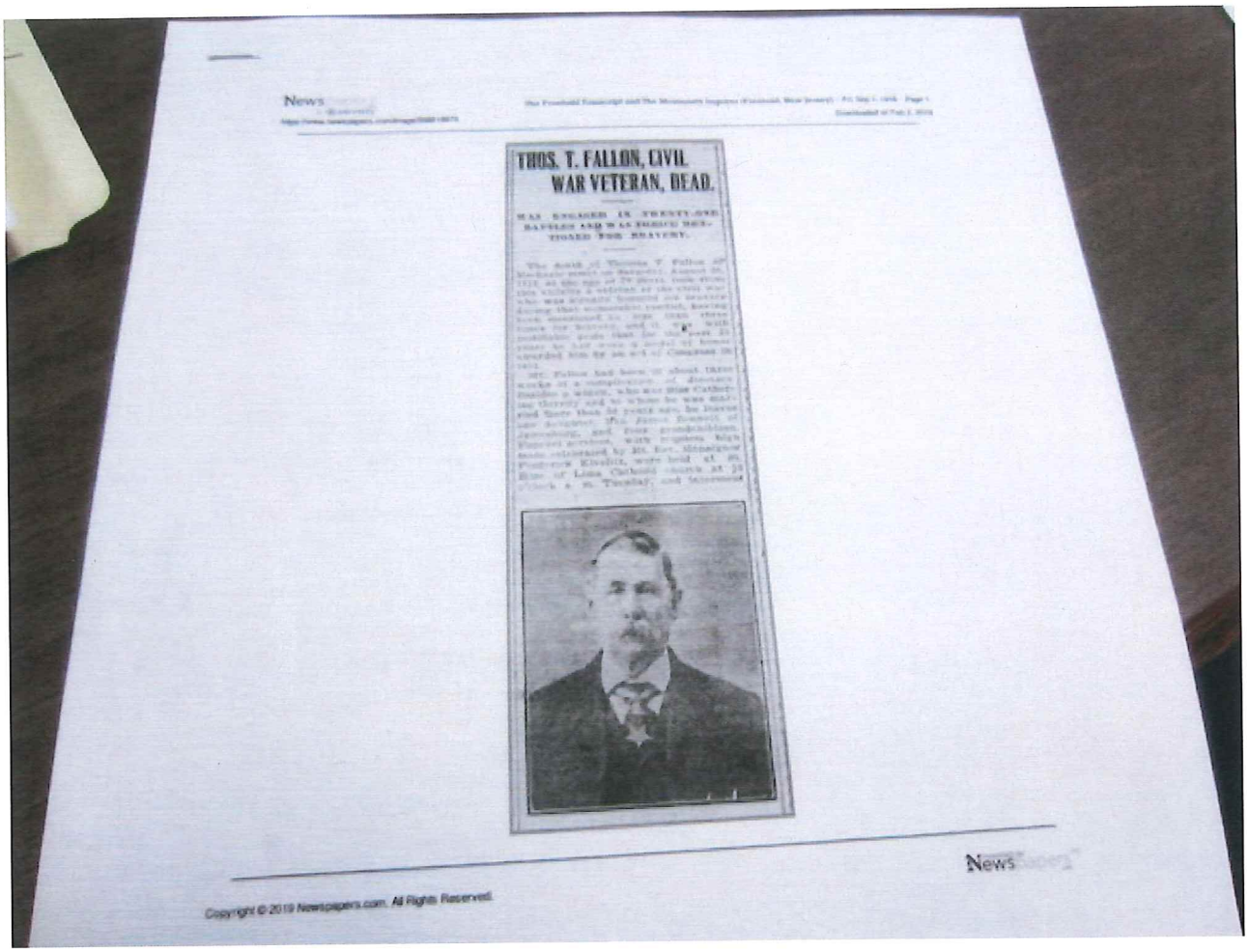

THOS. T. FALLON, CIVIL WAR VETERAN, DEAD.

WAS ENGAGED IN TWENTY-ONE BATTLES AND WAS TWICE MENTIONED FOR BRAVERY.

Copyright © 2019 Newspapers.com. All Rights Reserved.